



JUSTICE ASSISTANCE GRANT- VERDUGO PEAK PROJECT FACT SHEET

PROJECT: Verdugo Peak
 ADDRESS: 1658 Vista Drive
 Glendale, CA

BUREAU OF ENGINEERING: Bond Program Division

DESCRIPTION: Construct a new 180'-0" tall self-supporting tubular steel tripod (3 leg) communications tower within an existing City of LA communications facility atop the Verdugo Mountains located within the City of Glendale. The proposed project will upgrade the mobile data systems used by the City of Los Angeles public safety first responders providing better interoperability and strengthen disaster recovery capability. The proposed improvement will be constructed in public land operated by the City of Los Angeles which already has a facility that also contains two buildings, and a 75-foot tall communications tower used by the City's Information Technology Agency for police, fire and emergency communications.

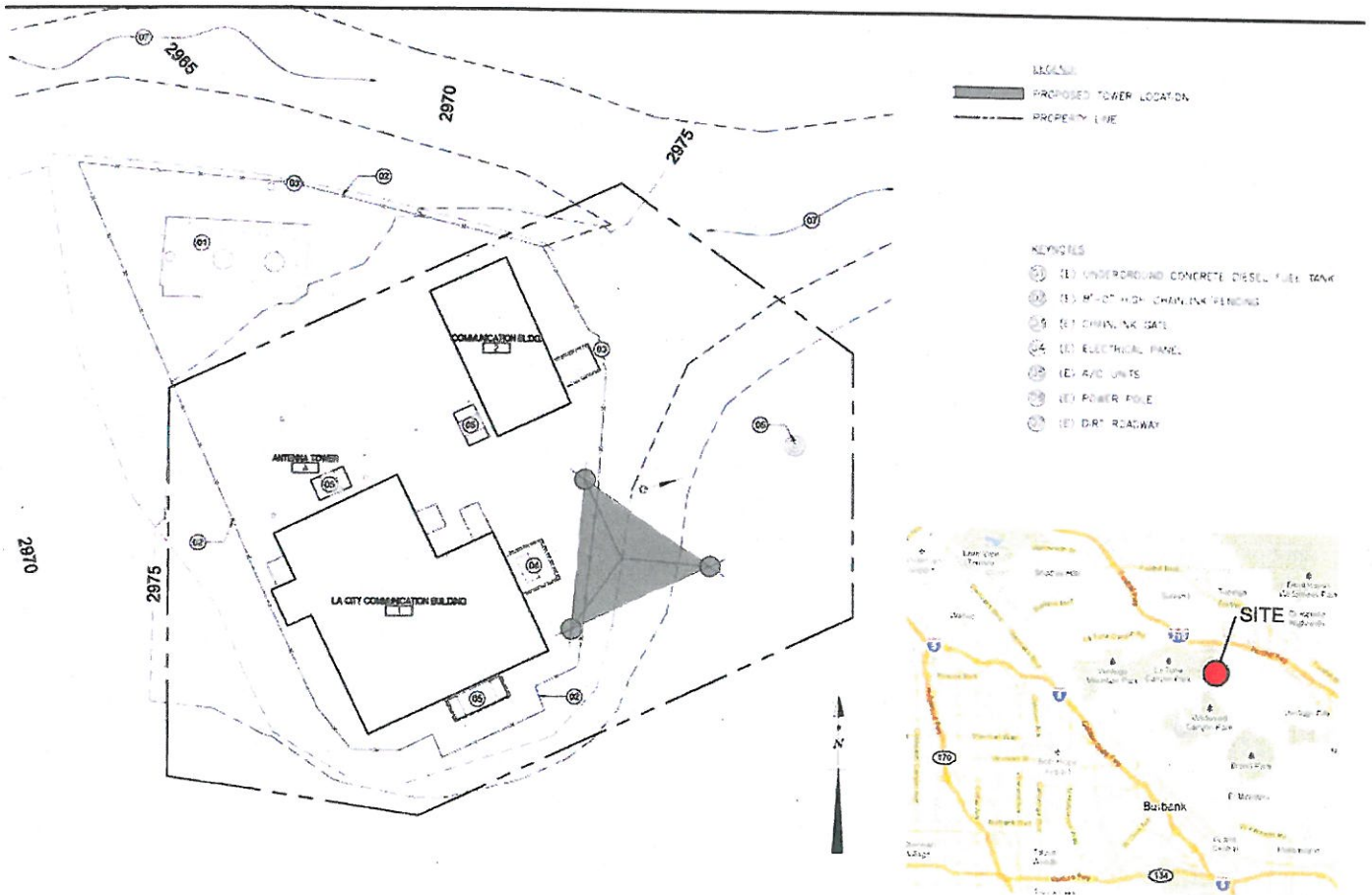

VERDUGO PEAK COMMUNICATIONS TOWER
 1658 VISTA DRIVE, GLENDALE, CA



SITE PLAN

VERDUGO PEAK
 COMMUNICATIONS TOWER
 1658 VISTA DRIVE
 GLENDALE, CALIFORNIA

SPARANO + MOONEY ARCHITECTURE, INC.
 642 WILSON AVENUE, STUDIO 114 LOS ANGELES, CALIFORNIA 90011
 PHONE: 323.221.6000 FAX/EMAIL: INFO@SPARANOMOONEY.COM



DATE: 27 JAN 12
 JOB NO.: 1300
 SCALE: AS NOTED
 REV. NO.:
 SKETCH NUMBER:
 1